Fam. Josef Grander
A-6380 St. Johann in Tirol
Kaiserstraße 1
Telefon +43 (0) 53 52 / 6 23 32
Telefax +43 (0) 53 52 / 6 23 32-100
www.hotel-fischer.com
info@hotel-fischer.com

Summer Price list 2011

Price per person and day with „Special Inclusive“

01.05.2011 – 23.07.2011 → € 47,-
23.07.2011 – 28.08.2011 → € 56,- (+ dumpling festival 21.09. – 25.09.)
28.08.2011 – 31.10.2011 → € 47,-
Supplement for the room type “Wilder Kaiser” + € 6,-
Supplement for the room type “Wilder Kaiser - Superior” + € 12,-

Children reduction when they sleeping in the same room as their parents:

0 – 5 years → 100% / 6 – 11 years → 50%
12 – 15 years → 30% /from the age of 15 → 20%

The Price includes our Summer Hit „Special Inclusive“:

- Breakfast Buffet
- Breakfast on the mountain (weather permitting)
- 3 – Course choose Menu with Salad Buffet
- Barbeque evening with Live Music in the garden of the Hotel Park
- Italian Buffet
- **Packed lunch**
- **Tea & Coffee in the afternoon**
- **Beverages during dinner (Beer, Wine, non-alcoholic drinks)**
- Free Taxi to the guesthouse „Hochfeld“ with zither music
- Guided walks
- Kid’s play room with cinema
- Sauna or Herbal bath, Infra red cabin
- Free entrance to the local swimming pool, big kid’s area

*~

At the 3rd floor of our Hotel we have our apartment **„Bienenstock“.** The Apartment is having a size of 65m². 1 living & bed room with kitchen and balcony, WC, shower with a double washbasin, 2 bed rooms. The Apartment is suitable max. for 6 persons.

Price per day
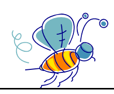
01.05.2011 – 23.07.2011 & 28.08.2011 – 31.10.2011 → 85,-
16.07.2011 – 28.08.2011 → 108,-